

DEMOGRAPHICS

78,476 RESIDENTS 17,396 CHILDREN

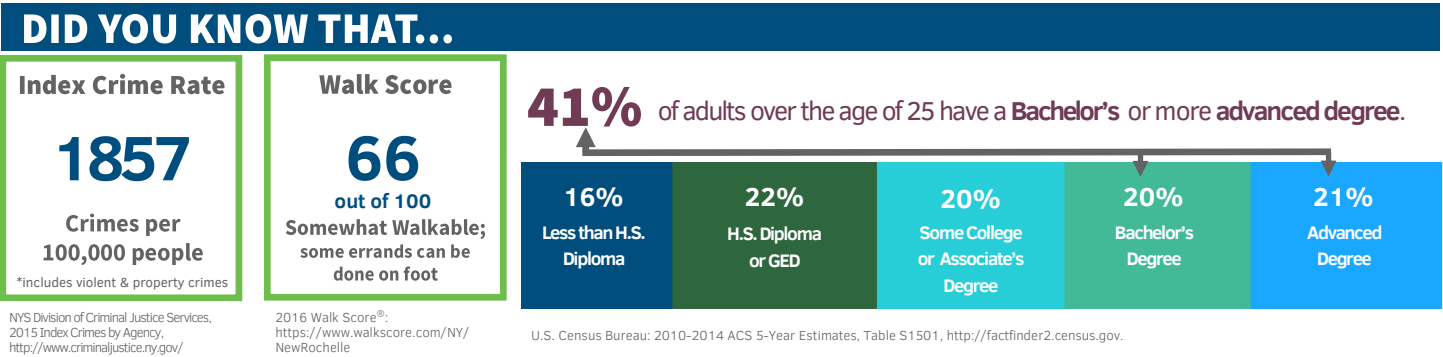

SCHOOL DISTRICT MEDIAN INCOME* MAP

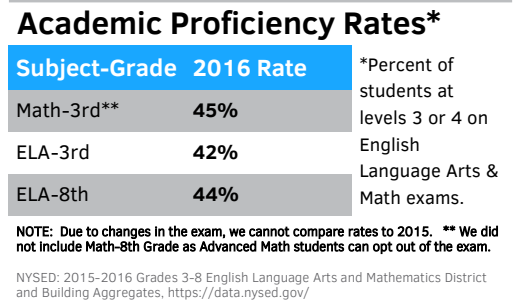
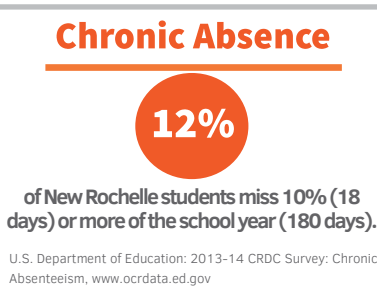
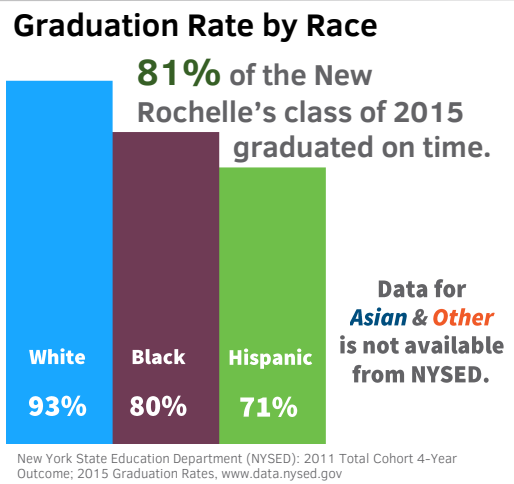
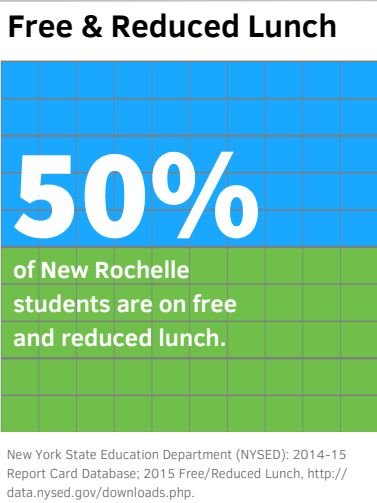
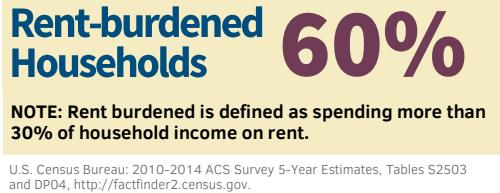
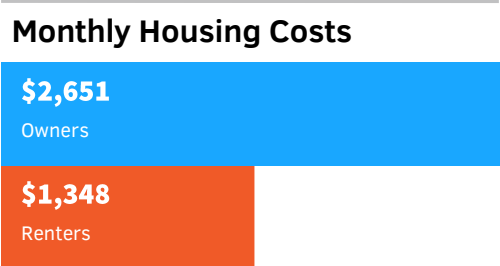
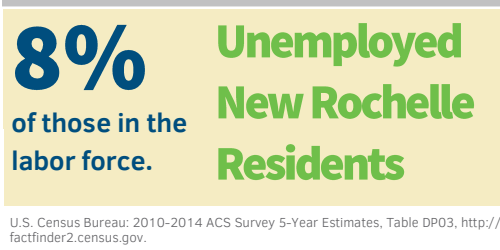
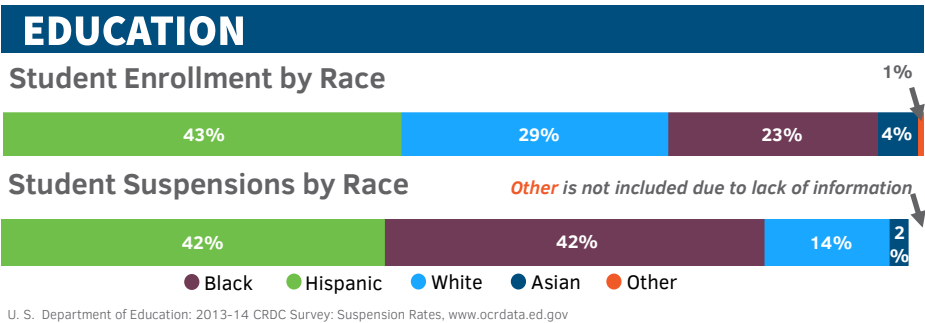
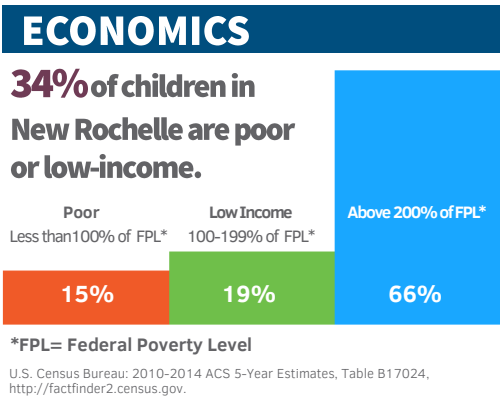
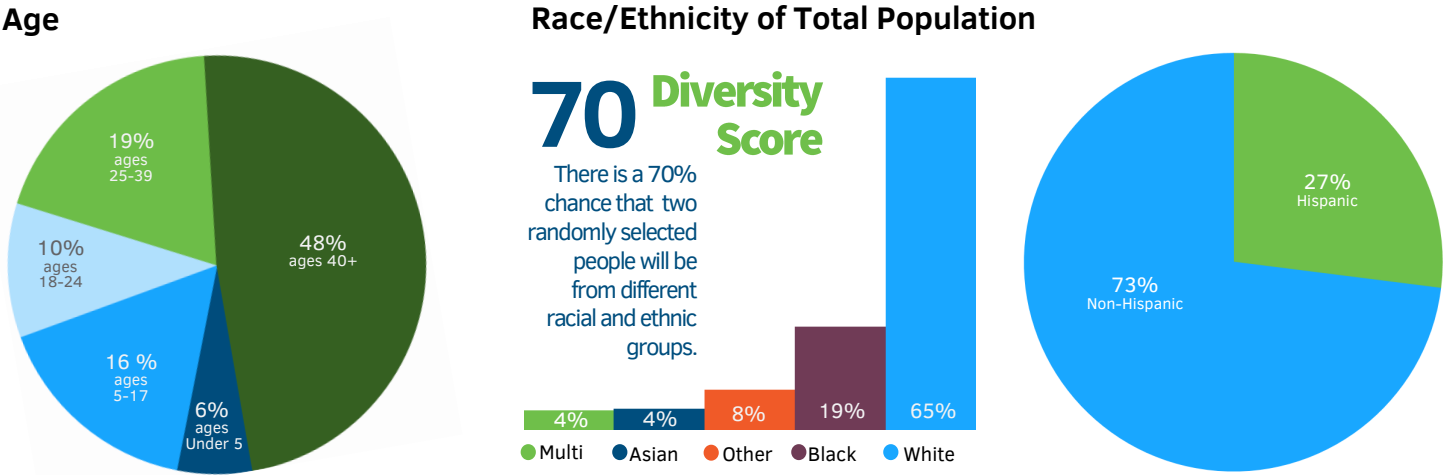
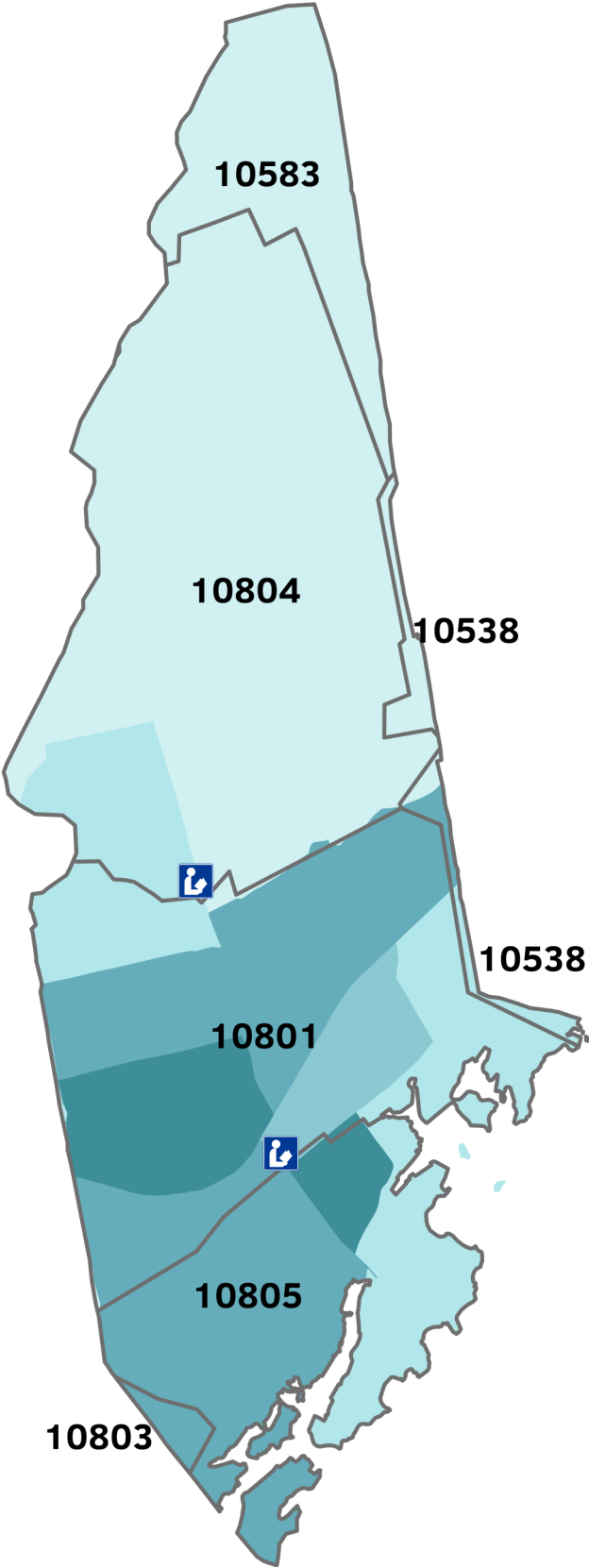

- Library
- Below \$30,000
 - 30,001 - 50,000
 - 50,001 - 75,000
 - 75,001 - 100,000
 - 100,001 - 150,000
 - Above \$150,000
 - No Income Available

***Note:** Median income by census tract for families with children under 18.

Median Income: U.S. Census Bureau: 2010-2014 ACS 5-Year Estimates, Table B19125_002E, <http://factfinder2.census.gov>; Library Locations and Census Tract Borders, Data Warehouse, Westchester County Geographic Information Systems, <http://giswww.westchestergov.com/wcgis/DataWarehouse.htm>

HEALTH

Zip Code	Premature Birth	Late or No Prenatal Care
10538	9%	5%
10583	10%	6%
10801	11%	8%
10803	9%	4%
10804	13%	2%
10805	13%	6%

NOTES:

1. Late Prenatal care starts after 3rd trimester.

2. Premature is defined as born prior to 37 weeks.

NYS Dept. of Health: County/ZIP Code Perinatal Data Profile, 2012-2014; <http://www.health.ny.gov/statistics/chac/perinatal/county/2012-2014/westchester.htm>

Look Who is Doing Great Work in New Rochelle!

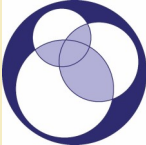

The Youth and Police Initiative (YPI) is a community-based policing intervention intended for urban police departments that are seeking to bring about positive changes in their relationships with local at-risk youth. Founded by NAFI, YPI engages both police officers and at-risk youth in an interactive training program that seeks to reduce crime, conflict and delinquency and prevent gang involvement among city teens experiencing conflict through creating mutual understanding and empathy. The YPI program was successfully introduced into the New Rochelle community through the cooperation and participation of the New Rochelle City Council, New Rochelle Police Department, My Brother's Keeper, The Boys and Girls Club the Youth Bureau and members of the faith based community. More than 120 youth took part, gaining an understanding of Police Officers as individuals, finding out how very similar their lives really are and how they are committed to doing their job. In October 2016, six Officers and two community representatives will receive their certification at a City Council event.

Jim Isenberg, PhD., Executive Director, NAFI NY, <http://www.nafiny.org/nafinfi/>

CREDITS: Major support provided by Westchester Community Foundation and The John P. and Constance A. Curran Charitable Foundation. Project leader: Denise Killeen. Supervisor: Limarie Cabrera. Data Collection: Sarah Halperin. A special thank you to Sarah Aparicio for checking our work.